

Bengalon: Hauling road (TF522)



Pliocen
e

Messinian

onian

Serravallian

Langhian

Burdig
n



Bengalon: Hauling road (TF522)

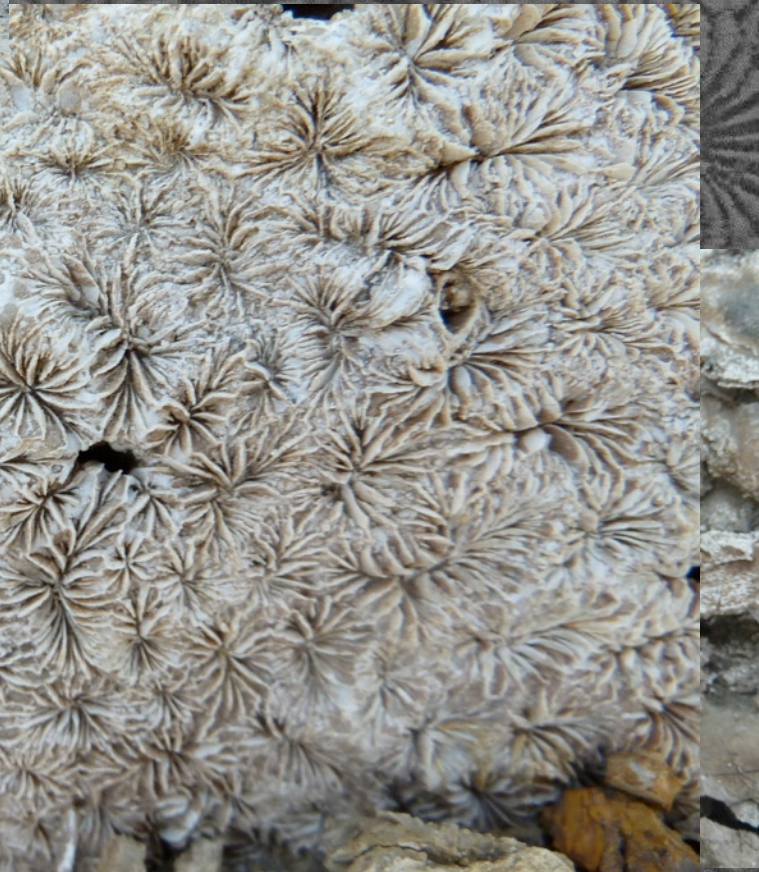

Pliocen
e
Messinian
onian
Serravallian
Langhian
Burdig
n

Bengalon: Hauling road (TF522)



Pliocen
e

Messinian

onian

Serravallian

Langhian

Burdig
n

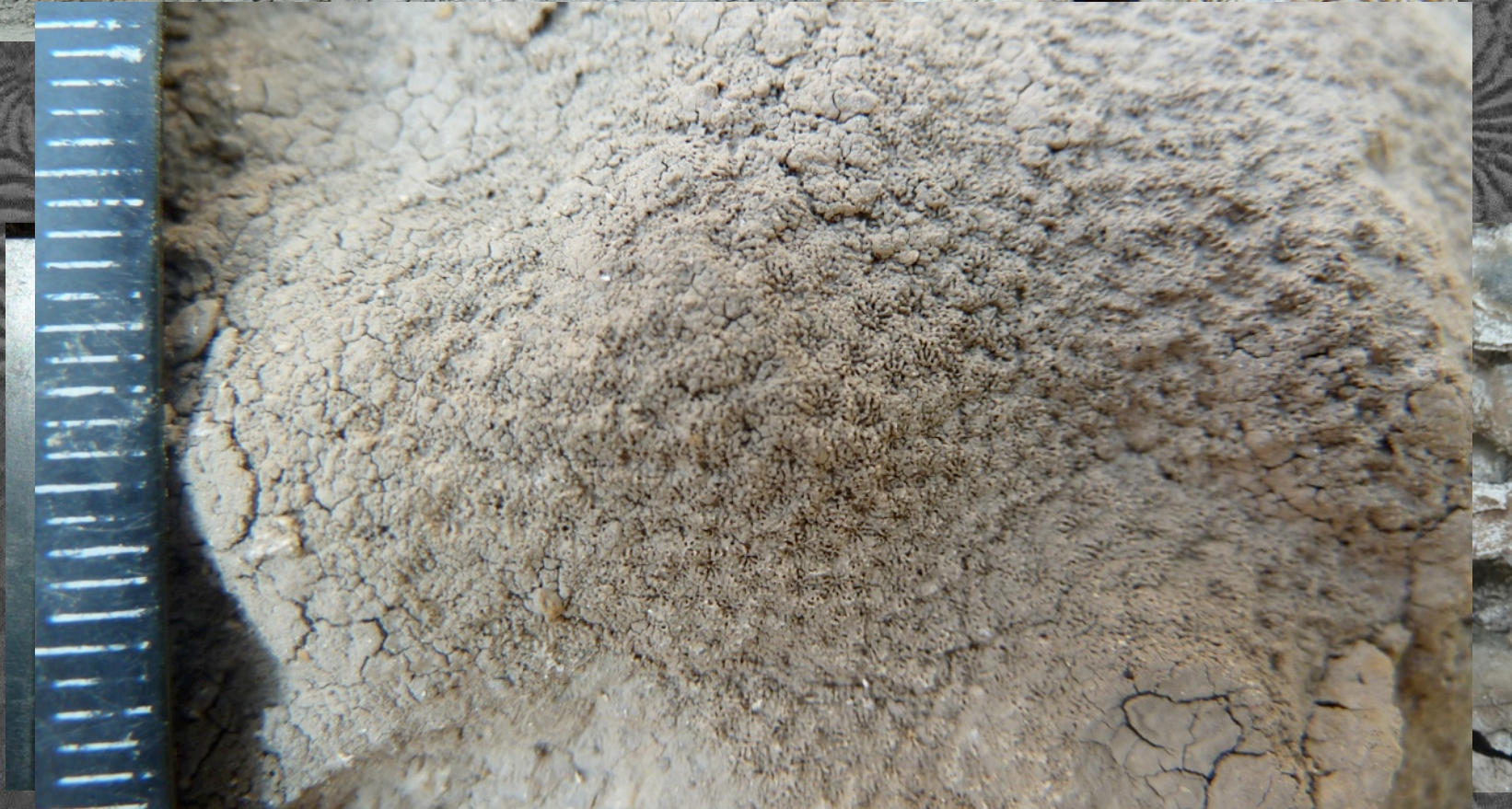

Bengalon: Hauling road (TF522)



Pliocene
e
Messinian
onian
Serravallian
Langhian
Burdig
n

Bontang: Dragonfly brook (TF502)



Pliocene
Essinian
Tortonian
Serravallian
Langhian
Burdigalian



Bontang: Dragonfly brook (TF502)



Pliocen
essinian
Tortonian
Serravallie
Langhia
Burdigalia



Bontang: Dragonfly brook (TF502)



Pliocene
Essinian
Tortonian
Serravallian
Langhian
Burdigalian



Bontang: Dragonfly brook (TF502)



Pliocene
Messinian
Tortonian
Serravallian
Langhian
Burdigalian



Micritic LS



Bontang: Dragonfly brook (TF502)



Pliocene
Pliocen
Messinian
Messinian
Tortonian
Serravallese
Serravallese
Langhian
Langhia
Burdigalian
Burdigalia

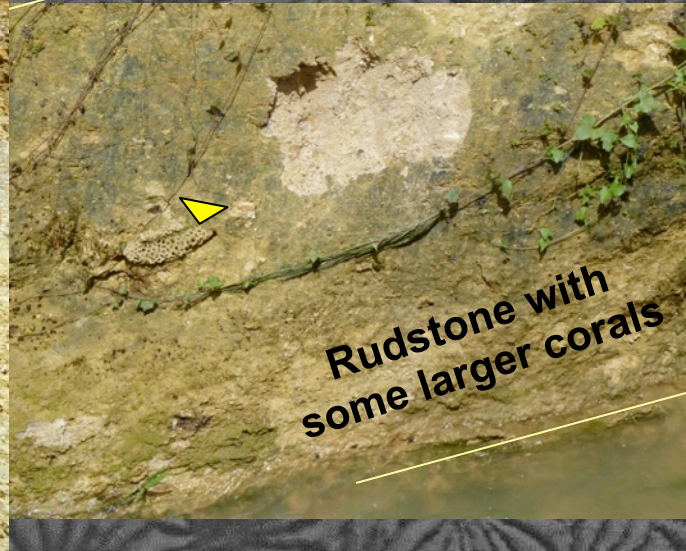

Rudstone with some larger corals

Micrit.



Silty-clay floatstone (branching corals)

Base

Bontang: Dragonfly brook (TF502)



Pliocene
Pliocen
Messinian
Messinian
Tortonian
Serravallese
Serravallese
Langhian
Langhia
Burdigalian
Burdigalia



Rudstone with some larger corals



Silty-clay floatstone (branching corals)

Base

Bontang: Dragonfly brook (TF502)



Pliocene
Pliocen
Messinian
Messinian
Tortonian
Serravallese
Serravallie
Langhian
Langhia
Burdigalian
Burdigalia



Rudstone with some larger corals

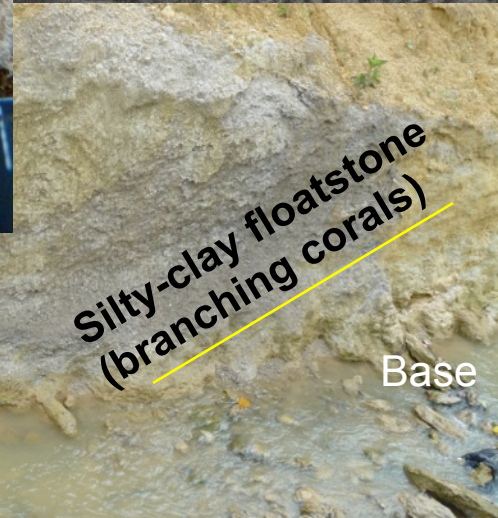

Silty-clay floatstone (branching corals)

Base

Bengalon: Tortonian 3D Reefs (TF511)



Pliocene
Pleistocene
Tortonian
Serravallese

